



॥ एकमेका साह्य करुं । अवघे धरु सुपंथ ॥  
Shri Shivaji Shikshan Prasarak Mandal, Barshi.



## **RAJARSHI SHAHU LAW COLLEGE.**

**Barshi, Dist. Solapur.**

*Affiliated to Punyashlok Ahilyadevi Holkar  
Solapur University, Solapur.*

website : [www.rslawcollegebarshi.org](http://www.rslawcollegebarshi.org)



# **PROSPECTUS**

# FOUNDER



**Late Karmveer Dr. Mamasahab Jagdale**

# **RAJARSHI SHAHU LAW COLLEGE, BARSHI.**

## **Vision :-**

To provide quality legal education and training to the student to sub serve the basic legal necessities of the common, poor, marginalized sections of the society and to participate actively in to the administration of justice for the restitution of constitutional, humanitarian and statutory rights.

## **Mission :-**

- \* To impart the quality legal education to the different sections of the society.
- \* To provide professional and practical skills and training through clinical legal education.
- \* To impart legal education which can create social sensitization among the students.
- \* To impart professional, ethical, constitutional and social values among the students.
- \* To create and provide the advanced infrastructural facilities for the effective teaching, learning and evaluation process.
- \* To create legal literacy and Legal awareness in the society through active participation of students and teachers.

## **BRIEF HISTORY OF INSTITUTION:-**

Our parental institution was established in 1934, by Late Karmaveer Dr. Mamasahab Jagdale as Shri Shivaji Maratha Boarding and renamed as a Shri Shivaji Shikshan Prasarak Mandal's Barshi in 1946. The Sanstha aims at imparting liberal and vocational education up to the University level. Embossing Social, Cultural, Scientific, Medical, Agricultural, Commercial, Legal, Industrial, Education & Physical Education to the raising generation of India in general, Maharashtra in particular, irrespective of Caste Creed, gender, religion. "Let us help one another and March on a righteous path" is our Motto.

At present the Sanstha runs Eight Colleges, Fourteen High-Schools, Four Primary Schools, Two Pre-Primary Schools, Two Boardings, One well equipped Hospital with 300 Beds.

Rajarshi Shahu Evening Law College, Barshi, was established in 1972 with the permission / approval of the Govt. of Maharashtra. It is recognised by the Bar Council of India, New Delhi. The college was first affiliated to Shivaji University, Kolhapur and thereafter it is affiliated to P.A.H.Solapur University, Solapur from the Academic year 2004-05.

The college has been conducting the Three Year law course since its establishment and the Five Years' Law Course since 1999-2000.

The college was assessed by the NAAC, Banglore in July, 2004 and accredited with C<sup>+</sup> Grade.

## OBJECT:-

The college was established with an object to increase legal awareness and impart quality based legal education in Barshi and neighbouring areas.

The college aims at producing competent professional law graduates by training students skills like communication, legal writing, argumentative skill, analytical ability and skill for decision making which are strongly needed for legal profession.

## COURSES OFFERED:-

The Law Degree Courses are as under:-

### 1) LL. B. ( Three Years Course):-

This course is of three years' duration, LL. B. degree will be awarded after passing the Three Years LL. B. examinations conducted by the University.

### 2) Five Year B. A. LL. B. Integrated Course-

This course is of five years duration. The students admitted to this course will be awarded B. A. LL. B Degree after passing 5 years LL. B. Examination conducted by university.

To be a law practitioner, the Degree of LL. B. is a must. The student completing Third Year LL. B. or Fifth Year B.A.LL.B can obtain a " SANAD" from the State Bar Council and is entitled to practise in any court of India after passing BAR Council of India's Examination.

## RULES RELATING TO ADMISSION

### A) Eligibility for Admission to 3 year LL. B. Course:-

- 1) 1<sup>st</sup> Semester:- For Admission to the 1<sup>st</sup> Semester of 3 year LL. B. Course, a student must have passed Bachelor's Degree Examination in any Faculty of a recognised University with minimum 45% of marks (including Grace Marks) at the qualifying examination. However the above percentage of marks will be 40% for the students belonging to SC / ST categories. Admission will be in given Accordance with the Merit in MAH- CET Law examination.

Explanation:- The Applicants who have obtained 10+2 or Graduation / Post graduation through open University system directly without having any basic qualification for prosecuting such studies are not eligible for admission in the law course.

- 2) 2<sup>nd</sup>, 4<sup>th</sup> and 6<sup>th</sup> Semester:- A student for being eligible for admission to the 2<sup>nd</sup>, 4<sup>th</sup> and 6<sup>th</sup> Semester must have successfully kept the terms for the 1<sup>st</sup>, 3<sup>rd</sup>, 5<sup>th</sup> Semester respectively irrespective of the result of these Semester examination.
- 3) 3<sup>rd</sup> Semester:- A student for being eligible for admission to the 3<sup>rd</sup> Semester must have either passed in the 1<sup>st</sup> and 2<sup>nd</sup> Semester or must have got exemption in at least seven Papers of the 1<sup>st</sup> & 2<sup>nd</sup> Semester.
- 4) 5<sup>th</sup> Semester:- A student being eligible for admission to the 5<sup>th</sup> Semester must have either passed in the 3<sup>rd</sup> and 4<sup>th</sup> Semester or must have got exemption in at least seven papers of the 3<sup>rd</sup> & 4<sup>th</sup> Semester.

**B) Eligibility for Admission to 5 year B. A. LL. B. Course:-**

- 1) **1<sup>st</sup> Semester:-** For Admission to the 1<sup>st</sup> Semester of Five years B. A. LL. B. Degree Course, a student must have passed H. S. C. Examination ( 10+2 Pattern ) or equivalent qualification with minimum 45% of marks at the qualifying examination. However the above percentage of marks will be 40 % for the student belonging to SC / ST categories. Admission will be given in accordance with merit in MAH CET examination.  
**Explanation:-** The Applicants who have obtained 10 + 2 or Graduation / Post graduation through open university system directly without having any basic qualification for prosecuting such studies are not eligible for admission in the law course.
- 2) **2<sup>nd</sup>, 4<sup>th</sup> and 6<sup>th</sup> 8<sup>th</sup> and 10<sup>th</sup> Semester:-** A student being eligible for admission to the 2<sup>nd</sup>, 4<sup>th</sup>, 6<sup>th</sup>, 8<sup>th</sup> and 10<sup>th</sup> Semester must have successfully kept the terms for the 1<sup>st</sup>, 3<sup>rd</sup>, 5<sup>th</sup>, 7<sup>th</sup> and 9<sup>th</sup> Semester respectively, irrespective of the result of these Semester examinations.
- 3) **3<sup>rd</sup> Semester:-** A student for being eligible for admission to the 3<sup>rd</sup> Semester must have either passed in the 1<sup>st</sup> and 2<sup>nd</sup> Semester or must have got exemption in at least Four Papers of the 1<sup>st</sup> & 2<sup>nd</sup> Semester.
- 4) **5<sup>th</sup> Semester:-** A student being eligible for admission to the 5<sup>th</sup> Semester must have either passed in the 3<sup>rd</sup> and 4<sup>th</sup> Semester or must have got exemption in at least Four papers of the 3<sup>rd</sup> & 4<sup>th</sup> Semester.
- 5) **7<sup>th</sup> Semester:-** A student being eligible for admission to the 7<sup>th</sup> Semester must have either passed in the 5<sup>th</sup> and 6<sup>th</sup> Semester or must have got exemption in at least Seven Papers of the 5<sup>th</sup> & 6<sup>th</sup> Semester.
- 6) **9<sup>th</sup> Semester:-** A student being eligible for admission to the 9<sup>th</sup> Semester must have either passed in the 7<sup>th</sup> & 8<sup>th</sup> semester or must have got exemption in at least Six Papers of 7<sup>th</sup> & 8<sup>th</sup> Semester.

**Certificates required to be produced at the time of the college admission**

- 1) SSC passing certificate & marks statement.
- 2) XI & HSC Board passing certificate & statement of marks or equivalent certificates
- 3) University degree marks statement & passing degree certificate or Equivalent certificates.
- 4) 

a) CET Registration form	b) Hall Ticket (xerox)
c) CET score card (xerox)	d) Online Application form
e) Provisional Admission Letter	f) Adhar Card (xerox)
g) Voter ID Card (xerox)	
- 5) Domicile Certificate
- 6) Non Cremlayer Certificate for NT/OBC/SBC
- 7) Caste validiy certificate for SC/ST/NT/OBC/SBC
- 8) **Transfer certificate** of the college last attended or the student should submit T.C. within 15 days from his admission otherwise his admission will be cancelled.

# CHOICE BASED CREDIT SYSTEM (CBCS) FOR B.A.,LL.B COURSE

## B.A.LL.B-I SEMESTER - I

Sr. No.	Course And Paper No.	Subject	Lect-ures	Cred-its	Total Marks Ex+ Int.=Total	Duration of Exam.
1	Core and Compulsory-I	English - I	6	4	80+20=100	2.30 Hrs.
2	Core and Compulsory-II	Political Science-I (Political Theory & Organization)	6	4	80+20=100	2.30 Hrs.
3	Core and Compulsory -III	Sociology - I	6	4	80+20=100	2.30 Hrs.
4	Core and Compulsory- IV	Legal Language	6	4	80+20=100	2.30 Hrs.

## B.A.LL.B-I SEMESTER - II

Sr. No.	Course And Paper No.	Subject	Lect-ures	Cred-its	Total Marks Ex+ Int.=Total	Duration of Exam.
5	Core & Compulsory-V	Economics - I	6	4	80+20=100	2.30 Hrs.
6	Core & Compulsory-VI	Political Science-II (Foundation of Political Obligations)	6	4	80+20=100	2.30 Hrs.
7	Core & Compulsory VII	Logic & Scientific Method	6	4	80+20=100	2.30 Hrs.
8	Core & Compulsory -VIII	English-II	6	4	80+20=100	2.30 Hrs.
9	Audit Course - I	Democracy&Good Governance	6	-	-	1. Hrs.

## B.A.LL.B-II SEMESTER - III

Sr. No.	Course And Paper No.	Subject	Lect-ures	Cred-its	Total Marks Ex+ Int.=Total	Duration of Exam.
10	Core & Compulsory-IX	Economics - II	6	4	80+20=100	2.30 Hrs.
11	Core & Compulsory-X	Political Science-III (Relation & Organizations)	6	4	80+20=100	2.30 Hrs.
12	Core & Compulsory-XI	Political Science-IV (Western Political Thought)	6	4	80+20=100	2.30 Hrs.
13	Core & Compulsory-XII	Legal History	6	4	80+20=100	2.30 Hrs.

- 9) Migration Certificate - In the case of students migrating from other Universities, the student should submit their Migration Certificate at the time of the Admission or within 15 days thereafter. These Students should submit duly filled Eligibility Application Form at the time of the admission along with the Eligibility Fee. If the Eligibility Certificate of the student is not received from the University by the end of the First Term, because of any incompleteness in filling in the Eligibility form or incomplete documents submitted by the students, then the admission of such student will be cancelled.
- 10) Education gap certificate if there is a gap in studies from qualifying examination.

## RULES RELATING TO SEMESTER - SYSTEM

### LL.B Three Year & B.A., LL.B Five Year Law Course

- 1) The Three Year LL.B. Degree Course shall be of Six Semester Full Time Course leading to LL.B. Degree. The integrated Five Year B.A. LLB Degree Course shall be of Ten Semester Full Time Course Leading to B.A., LL.B. Degree
- 2) No candidate will be admitted to the Semester Examination unless he has 75% attendance in lectures delivered in the given Semester in each Subject.
- 3) There shall be examination at the end of each semester.
- 4) For CBCS pattern each Theory paper of each semester will carry 70/80 marks and will be of two & half hours durations. & 30/20 marks for continuous assessments as per internal evaluation.
- 5) No Students shall be allowed to simultaneously register for a law degree programme with any other granduate or postgraduate course run by the same or any other university or institute for academic or professional learning.
- 6) **Internship:**
  - A) Each registered student shall have to complete minimum of 12 weeks Internship for Three Years LL.B. Degree Course stream and 20 weeks in case of Five Year Integrated B.A., LL.B. Course stream during the entire period of Legal studies under NGO, Trial and Appellate Advocates, Judiciary, Law firms, Companies, Local Self Government. Provided that Internship in any year cannot be for a continuous period of more than Four Weeks and all Students shall at least have gone through once in the entire academic period with Trial and Appellate Advocates.
  - B) Each student shall keep Internship Diary to be evaluated by the guide in Internship and Core Faculty members of the Staff each time. The total marks shall be assessed in the final Semester in Moot Court Exercise and Internship Course.

- 7) The Student shall write prescribed number of tutorials / Assignments / Case Comment / Project Report/Seminar Paper
- 8) The Student shall appear and attend academic discussions/Debates / Seminars,
- 9) The Student shall have to appear for the mid term or other Examinations of the college.
- 10) The Student shall attend prescribed Practical Training programmes including Legal Aid Clinic, Lok Adalat, court visits, moot courts, office visits & internship programmes etc.

**11) Standard of Passing:**

**A) FOR CBCS Pattern**

1. A candidate shall be declared to have passed in the semester examination if he has obtained not less than 40 marks (28 external university, 12 in internal examination) in each paper & not less than an aggregate of 50% of Marks in all the papers of Semester examination.
2. A Candidate may be exempted from appearing in paper or papers of each semester in which he has secured not less than 50% marks.
3. A student who failed in University semester examination (Theory) and passed internal examination of paper (subject)) shall be given FC Grade. Such student will have to appear for term end examination only. A student who failed in internal examination and passed in University Examination (Theory) shall be given FR Grade. Such student will have to appear for term end examination as well as internal examination.
- 12) All the Semester Examinations will be conducted twice in a year i.e. October/November and March/April.
- 13) The LL.B. and B.A., LL.B. Degree will not be conferred upon a candidate unless the candidate has passed in all the Papers prescribed for each Semester Examination.
- 14) The College may be allowed to admit students for the entire academic Year i.e. for both the Semester during the Academic Year at one time.
- 15) To pass any of the Semester Examination, a student must have passed in all the papers of that Semester.
- 16) The results of the candidate appearing at 2<sup>nd</sup>, 4<sup>th</sup>, 6<sup>th</sup>, 8<sup>th</sup> and 10<sup>th</sup> Semester of Five Year Integrated B.A., LL.B. Degree Course shall not be declared unless and until the candidate has been declared 'Pass' in all the papers up to 2<sup>nd</sup>, 4<sup>th</sup>, 6<sup>th</sup> and 8<sup>th</sup> Semester respectively.
- 17) The result of the candidate appearing at the 2<sup>nd</sup>, 4<sup>th</sup> and 6<sup>th</sup> Semester of Three Year LL.B. Degree Course shall not be declared unless and until the candidate has been declared 'Pass' in all the papers up to 2<sup>nd</sup> and 4<sup>th</sup> Semester respectively.

### B.A.LL.B-II SEMESTER - IV

Sr. No.	Course And Paper No.	Subject	Lect-ures	Cred-its	Total Marks Ex+ Int.=Total	Duration of Exam.
14	Foundation - XIII	Legal Language & Legal Writing	6	4	80+20=100	2.30 Hrs.
15	Core & Compulsory - XIV	Political Science -V (Indian Political Thinkers)	6	4	80+20=100	2.30 Hrs.
16	Core & Compulsory -XV	Sociology - II	6	4	80+20=100	2.30 Hrs.
17	Core & Compulsory -XVI	Constitutional History	6	4	80+20=100	2.30 Hrs.
18	Audit Course II	Environmental Studies	6	=	50	1 Hrs.

FROM ACADEMIC YEAR 2021-2022

### B.A.LL.B-III SEMESTER - V

Sr. No.	Course And Paper No.	Subject	Lect-ures	Cred-its	Total Marks Ex+ Int.=Total	Duration of Exam.
19	Core and Compulsory -XVII	Law of Contracts	6	4	80+20=100	2.30 Hrs.
20	Core and Compulsory -XVIII	Speical Contracts	6	4	80+20=100	2.30 Hrs.
21	Core and Compulsory -XIX	Law of Torts including MV Act & CP Laws	6	4	80+20=100	2.30 Hrs.
22	Core and Compulsory -XX	Law of Crimes - I (Penal Code)	6	4	80+20=100	2.30 Hrs.
23	Core and Compulsory -XXI	Constitutional Law -I	6	4	80+20=100	2.30 Hrs.

### B.A.LL.B-III SEMESTER - VI

Sr. No.	Course And Paper No.	Subject	Lect-ures	Cred-its	Total Marks Ex+ Int.=Total	Duration of Exam.
24	Core and Compulsory -XXII	Family Law -I	6	4	80+20=100	2.30 Hrs.
25	Core and Compulsory -XXIII	Administrative Law	6	4	80+20=100	2.30 Hrs.
26	Core and Compulsory -XXIV	Labour and Industrial Law -I	6	4	80+20=100	2.30 Hrs.
27	Core and Compulsory -XXV	Public International Law	6	4	80+20=100	2.30 Hrs.
28	Core and Compulsory -XXVI	Environmental Law	6	4	80+20=100	2.30 Hrs.

### B.A.LLB-IV-SEM-VII

Sr. No.	Course And Paper No.	Subject	LECTURES	CRE DITS	Total Marks Ext+ Int.=Total	Duration of Exam.
23	Foundation -VII	Jurisprudence	6	6	80+20=100	3 Hrs.
24	Core and Compulsory-XVII	Property Law	6	6	80+20=100	3 Hrs.
25	Core and Compulsory-XVIII	Labour & Industrial Law II	6	6	80+20=100	3 Hrs.
26	Elective-I	A) Interpretation of Statutes & Principles of Legislation. OR B) Banking law	6	6	80+20=100	3 Hrs.
27	Elective-II	A) Penology & Victimology OR B) Gender Justice & Feminist Jurisprudence.	6	6	80+20=100	3 Hrs.

### B.A.LLB -IV- SEM -VIII

Sr. No.	Course And Paper No.	Subject	LECTURES	CRE DITS	Total Marks Ext+ Int.=Total	Duration of Exam.
28	Core and Compulsory-XIX	Family Law	6	6	80+20=100	3 Hrs.
29	Core and Compulsory-XX	Constitutional Law II	6	6	80+20=100	3 Hrs.
30	Elective-III	A) Insurance Law OR B) Trade Mark & Design	6	6	80+20=100	3 Hrs.
31	Foundation-VIII	Professional Ethics & Professional Accounting System (Clinical Course)	6	6	80+20=100	3 Hrs.
32	Core and Compulsory-XXI	Alternative Dispute Resolution (Clinical Course)	6	6	80+20=100	3 Hrs.

### B.A.LLB -V- SEM -IX

Sr. No.	Course And Paper No.	Uni. Exam.	C.A.	Unit. Exam + C.A. = Total	Duration of Exam.
	IX Sem.				
1	Law of Crimes-II	70	30	70+30=100	3 Hrs.
2	Law of Evidence	70	30	70+30=100	3 Hrs.
3	Civil Procedure Code & Limitation Act	70	30	70+30=100	3 Hrs.
4	Principal of Taxation Law	70	30	70+30=100	3 Hrs.
5	Company Law	70	30	70+30=100	3 Hrs.

### B.A.LL.B. V - Sem - X

Sr. No.	Course And Paper No.	Uni. Exam.	C.A.	Uni. Exam + C.A. = Total	Duration of Exam.
6	X Sem. A) Land laws including Tenure & Tenancy System OR B) Health Law	70	30	70+30=100	3 Hrs.
7	A) International Organization OR B) Equity & Trust	70	30	70+30=100	3 Hrs.
8	A) Women and Criminal Law OR B) International Human Rights	70	30	70+30=100	3 Hrs.
9	Drafting, Pleading & Conveyance (Clinical Course)	70	30	70+30=100	3 Hrs.
10	Moot Court, Exercise and Internship (Clinical Course)	70	30	70+30=100	3 Hrs.

### CHOICE BASED CREDIT SYSTEM (CBCS) FOR LL.B COURSE FROM ACADEMIC YEAR 2019-20

#### LL.,B-I SEM - I

Sr. No.	Course And Paper No.	Subject	Lect-ures	Cred-its	Total Marks Ex+ Int.=Total	Duration of Exam.
1	Core and Compulsory-I	Law of Contracts	6	4	80+20=100	2.30 Hrs.
2	Core and Compulsory-II	Special Contracts	6	4	80+20=100	2.30 Hrs.
3	Core and Compulsory-III	Law of Torts including MV Act & CP Laws	6	4	80+20=100	2.30 Hrs.
4	Core and Compulsory-IV	Law of Crimes -I (Penal Code)	6	4	80+20=100	2.30 Hrs.
5	Core & Compulsory-V	Constitutional Law - I	6	4	80+20=100	2.30 Hrs.

#### LL.,B-I SEM - II

Sr. No.	Course And Paper No.	Subject	Lect-ures	Cred-its	Total Marks Ex+ Int.=Total	Duration of Exam.
6	Core and Compulsory-VI	Family Law - I	6	4	80+20=100	2.30 Hrs.
7	Core and Compulsory-VII	Administrative Law	6	4	80+20=100	2.30 Hrs.
8	Core and Compulsory-VIII	Labour and Industrial Law-I	6	4	80+20=100	2.30 Hrs.
9	Core and Compulsory-IX	Public International Law	6	4	80+20=100	2.30 Hrs.
10	Core and Compulsory-X	Environmental Law	6	4	80+20=100	2.30 Hrs.

**LL,B -II SEM - III**  
**FROM ACADEMIC YEAR 2020-21**

Sr. No.	Course And Paper No.	Subject	Lect-ures	Cred-its	Total Marks Ex+ Int.=Total	Duration of Exam.
11	Core and Compulsory-XI	Jurisprudence	6	4	80+20=100	2.30 Hrs.
12	Core and Compulsory-XII	Property Law	6	4	80+20=100	2.30 Hrs.
13	Core and Compulsory-XIII	Labour and Industrial Law-II	6	4	80+20=100	2.30 Hrs.
14	Discipline Specific Elective - I	A) Interpretation of Statutes & Principles of Legislation OR B) Banking law	6	4	80+20=100	2.30 Hrs.
15	Discipline Specific Elective - II	A) Penology & Victimology OR B) Gender Justice and Feminist Jurisprudence	6	4	80+20=100	2.30 Hrs.

**LL,B- II SEM - IV**

Sr. No.	Course And Paper No.	Subject	Lect-ures	Cred-its	Total Marks Ex+ Int.=Total	Duration of Exam.
16	Core and Compulsory-XIV	Family Law - II	6	4	80+20=100	2.30 Hrs.
17	Core and Compulsory-XV	Constitutional Law II	6	4	80+20=100	2.30 Hrs.
18	Discipline Specific Elective - III	A) Insurance Law OR B) Trade Mark & Design	6	4	80+20=100	2.30 Hrs.
19	Ability Enhancement Course - I	Professional Ethic & Professional Accounting System (Clinical Course)	6	4	80+20=100	2.30 Hrs.
20	Ability Enhancement Course - II	Alternative Dispute Resolutions (Clinical Course)	6	4	80+20=100	2.30 Hrs.

**FROM ACADEMIC YEAR 2021-22**

**LL.,B -III SEM - V**

Sr. No.	Course And Paper No.	Subject	Lect-ures	Cred-its	Total Marks Ex+ Int.=Total	Duration of Exam.
21	Core and Compulsory-XVI	Law of Crimes - II (Cr.P.C.)	6	4	80+20=100	2.30 Hrs.
22	Core and Compulsory-XVII	Law of Evidence	6	4	80+20=100	2.30 Hrs.
23	Core and Compulsory-XVIII	Civil Procedure Code & Limitation Act	6	4	80+20=100	2.30 Hrs.
24	Core and Compulsory-XIX	Principals of Taxation Law	6	4	80+20=100	2.30 Hrs.
25	Core and Compulsory-XX	Company Law	6	4	80+20=100	2.30 Hrs.

**LL.,B -III SEM - VI**

Sr. No.	Course And Paper No.	Subject	Lect-ures	Cred-its	Total Marks Ex+ Int.=Total	Duration of Exam.
26	Discipline Specific Elective - IV	A) International Organisation OR B) Equity & Trust	6	4	80+20=100	2.30 Hrs.
27	Discipline Specific Elective - V	A) Land Laws including Tenure & Tenancy System OR B) Health Law	6	4	80+20=100	2.30 Hrs.
28	Discipline Specific Elective - VI	A) Women & Criminal Law OR B) International Human Rights	6	4	80+20=100	2.30 Hrs.
29	Skill Enhancement Course - I	Drafting, Pleading & Conveyance (Clinical Course)	6	4	80+20=100	2.30 Hrs.
30	Skill Enhancement Course - II	Moot Court, Exercise & Internship (Clinical Course)	6	4	80+20=100	2.30 Hrs.

**Skill Development Courses :-**

- Diploma in Taxation Law**  
One year Post graduate Diploma in Taxation  
Duration - One year  
Intake - 60 seats
- Certificate course in Journalism & mass communication.**  
Six months certificate course in Journalism  
Duration - 6 months  
Intake - 25 seats

## RULES OF DISCIPLINE

(To be followed by students)

- 1) The students must maintain silence. They must not loiter in the passage corridors during lectures. They must read quietly in the Library and spend their spare time in such a way that it should not cause any interference with the work of others. Absolute silence must invariably be preserved in the Library as well as in the classrooms. Anybody found guilty of breach of this rule will be severely dealt with.
  - 2) A student enrolled in this college to any law course must attend 75 percent of the total lectures delivered in the academic year according to the rules of the Bar Council of India. If he fails to keep minimum attendance required, his examination form will not be forwarded to the university.
  - 3) Students are required to attend functions celebrating Days of National Importance.
  - 4) It shall be binding on the part of the students to see that no damage is done to the property of the college in any manner.
  - 5) The students shall behave with their classmates, teachers' authorities and the Non-Teaching employees of the college in responsible manner.
  - 6) The students involved in any attempts of common-offs, vulgarism, gundaism, man-handling, Ragging, eve-teasing, malpractices or participation in criminal acts shall be liable for punishment.
  - 7) Mobile phones should be switched off or kept in silent mode in the library, class rooms & in the office.
  - 8) No candidate will be allowed to appear at the Third Year LL. B. examination of the three year law course and fifth year examination of the five years law course unless he has completed his tutorial work & Internal Examinations.
  - 9) No society or association of the students of the college will be permitted to be formed without the prior permission of the Principal.
  - 10) No meeting or other activity shall be allowed in the college without the prior permission of the Principal.
  - 11) No person shall be invited to address the college students or the members of any students society without prior permission of the Principal.
  - 12) All subjects of debates or items of entertainment in the college are to be approved by the Principal.
  - 13) Student should not indulge in malpractice during internal tests & not to be absent from Internal Examinations.
  - 14) Student should follow dress code in the college as prescribed by the Principal.
- i) **Dress Code:-** Dress code is compulsory for all the Students in the college on Monday, Tuesday, Thursday and Friday of the week.  
(Dress Code shall consist of - Black TROUSER & White Shirt for Male And Black Salwar & White Kurta with Dupatta of Black colour for Female)
- ii) **I - Card is Must:-**  
I - Card should compulsorily wear around the neck, during the College hours in the college.

15) "Ragging" within or outside the college premises Ragging in any form is prohibited. The student who commits ragging will be restituted from the college immediately. Such student will be prosecuted under the Maharashtra prohibition of Ragging Act 1999 and if convicted is liable for the punishment of imprisonment which may extend to two years and shall also be liable to fine which may extended to ten thousand rupees. Ragging means display of disorderly conduct; doing of any act which causes or is likely to casue physical or psychological harm or raise apprehension or fear of shame or embarrassment to a student in any educational institution and includes- i) teasing, abusing, threatening or Playing Practical Jokes on, or causing hurt to, such students or ii) asking a student to do any act or perform something which such student will not, in the ordinary course, willingly do.

17) **Women's Cell :-**

As per the guidelines of The Sexual Harassment of women at workplace (Prevention, Prohibition and Redressal) Act 2013, and P.A.H. Solapur University Solapur, womens cell is established in the college to provide Gender Justice

18) The Principal reserves the right to make any changes in the above rules.

### FACILITIES PROVIDED BY COLLEGE

1) COLLEGE LIBRARY

Library is well equipped with all authorised Law Reports, Bound volumes of Journals, Periodicals etc. The total number of the books avilable in the library are 7074 & Bound Volumes of Law Reports 934 (Back Volumes)

#### **List of Periodicals and Journals**

- |                             |                                     |
|-----------------------------|-------------------------------------|
| 01) All India Reporter      | 02) Criminal Law Journal            |
| 03) Maharashtra Law Journal | 04) A.I.R. Bombay High Court        |
| 05) Indian Bar Review       | 06) Journal of Indian Law Institute |
| 07) Legal News & Views      | 08) Law Z                           |
| 09) Law Teller              | 10) Human Rights News Letter        |
| 11) Employment News         | 12) Human Rights Samachar           |
| 13) Lawyers Update          | 14) Competition Success Review      |
| 15) Careers 360             | 16) Education Law Cases             |
| 17) University News         | 18) Indian Human Right Review       |
| 19) Social Action           | 20) International Journal of Law    |

**Study Room-** Study room is kept open from 2 p. m. to 5.30 p. m.

#### Library Facilities:-

- 1) Students are allowed to read the periodicals & news papers inside the library only and not outside.

- 2) Students will be allowed to browse the shelves (open access) with permission of the Librarian.
- 3) Reference service will be provided by the Librarian, if demanded.
- 4) Enquiry about book availability can be made to the librarian.
- 5) Book Bank facility is available for SC / ST students.
- 6) Bound Volumes of Periodical Reference service is provided to all students.
- 7) Internet facility is provided in the library if demanded.
- 8) Syllabus, Question Paper, Zerox facility is provided in the library (charge of Rs.1.00 for one copy.)
- 9) e - Granthalya

### **Library Rules :-**

- 1) Each student is required to fill borrow card and Identity card at the time of admission.
- 2) Each student shall be provided with two books for use and are required to return or renew the books within seven days from the date of issue.
- 3) Students returning the books after the due date shall be charged with Rs-1 per day as fine.
- 4) Students should return all the books at the time of University Examination and obtain No Dues Certificate from the Librarian.
- 5) Students are liable for strict action if they mutilate the books & loss of the books will be charged double the price of the book plus fine. ( If any )
- 6) The Principal reserves the right to make any changes in the above rules.

### **Refund of Library Deposit:-**

Library deposit will be refunded in the month of July only. Students will have to make application for the refund of library deposit within one year after his / her last examination. If the application is not made in time, the amount will be forfeited. Students are required to deposit their library deposit receipt for each academic year of all the courses for refund.

### **2) Students Aid Fund:-**

Out of this fund, financial aid is given to the poor and deserving students.

### **3) E. B. C./ P. T. C. / S. T. C. / F. F. / Ex. Serviceman Facility:-**

The economically backward class students will have to produce EBC.

Application along with the following Documents

1. Attested copy of previous year's marks list.
2. Attested copy of Transfer certificate.

3. Previous sanction order number from the college last attended.
4. Certificate of income for Rs. 8 lakh (the previous year to the current year of joining this college) issued by Tanshildar.
5. Education gap certificate if applicable.
6. Attested copy of admission fee receipt.
7. Attested copy of up loaded on Line Application Form.

**NOTE:-**

1) E. B.C. facility: EBC facility ( 50 %) Tuition Fee is provided to students of LL.B. ( Three Year Course )

This EBC facility for B.A. LL.B., Course is provided as per the directions given by the concerned government authorities and as sanctioned by them, from time to time, Students seeking other concession ( PTC / STC / FF / Ex serviceman etc.) shall submit application along with necessary certificates and documents at the time of admission.

**4) S.C / ST and Spl. Backward Class:-**

The SC / ST / Spl Backward class students will have to submit. Printed Application Form By Uploading the students relevent information. Through the following Website Address

- i) SC & Sp/B.C. Students : [www.mahae\\_scholarship.maharashtra.gov.in](http://www.mahae_scholarship.maharashtra.gov.in)
- ii) ST Students : [www.tribale.mahae.gov.in](http://www.tribale.mahae.gov.in)

Along with the following Documents.

- 01) Income certificate of previous year from Tanshildar.
- 02) Attested copy caste validity certificate.
- 03) Attested copy of the previous years's marks list.
- 04.) Education gap certificate if applicable.
- 05) Attested copy of Adhar card.
- 06) Attested copy of Voter card.
- 07) Previous sanction order number from the college last attested.
- 08) Attested copy of transfer cerificate.
- 09) Attested copy of admission fee receipt.
- 10) 10 th Class Markslist.
- 11) Adhar Link Form From concerned Bank.

Full scholarship is available only to non- creamy layer students.

**5) Gymkhana:-**

A well equipped Gymkhana is maintained by the College. The Gymkhana is managed by the students's Gymkhana Council under the guidance of the Principal and the Director of Physical Education. The following are the main activities of the Gymkhana.

Cricket, Foot ball, Hockey, Gymnastics, Volley ball, Basket ball, Badminton, Indian Games, Chess, Carron. Arrangements are made for playing various games on the play - ground owned by the Institution.

Secretary in- charge of the College Gymkhana will be held responsible for the return of the kits issued for the purpose of different games in time. Any loss or damage caused to any article in the kit will be recovered ultimately from the secretary concerned.

**6) Moot Court:-**

At least three moot courts are to be held in a year. Knowledge of working out original and appellate cases including the knowlege of finding out case Law in Text-Books and Reports is expected from the students. Students will be certified by the Principal. College encourages students to participate in moot court competitions.

**7) NATIONAL SERVICE SCHEME. (NSS):-**

Solapur University, Solapur has sanctioned one N. S. S. unit to the college comprising 50 students from the academic year - 2004-05. The students can participate in rural Upliftment programmes through N.S.S.

**8) LEGAL AID CLINIC & LEGAL LITERACY PROGRAMMES:-**

Under the directions of Solapur Dist. Legal services authority & Barshi Taluka legal services authority college established legal aid clinic. The college is organizing legal literacy and legal Aid camps to aid advise the downtrodden and poor people in rural areas of Barshi taluka, With the help of faculty members, students can actively participate in programmes organized by college.

**9) Human Rights Cell:-** Under the directions of Maharashtra State Human rights commission Mumabi, the college has established human rights cell to spread human rights literacy and to study human rights issues. With the help of faculty members students can actively participate in programmes organised by college.

**10) Special Coaching:-**

Students who desire to come in the merit list of the University will be given special coaching by our experienced and renowned lectures.

**11) Research cell:-**

One topic will be given to a group of students & it will carry doctrinal as well as nondoctrinal research. Performance will be monitered by a Lecturer.

**12) Building:-**

The college is housed in own building with king size class rooms, Moot Court Hall Office, Library, Reading Room & Gymkhana.

**13) Hostel:-**

Accomodation for gents as well as for Ladies is available.

## ACTION PLAN FOR (2021-22)

### Co- Curricular Activities:-

- 1) Legal Eagle Club ( for civil responsibilities with a slant towards backing civil problems.)
- 2) Linkage with Human Rights Cell
- 3) Environmental awareness ( Nature club )
- 4) National Literacy Mission ( Each one - teach one )
- 5) Earn and Learn.
- 6) Talk shows ( free lance discussion )
- 7) I. T. training.
- 8) Assistance to advocates ( office work )
- 9) Women Empowerment Cell.
- 10) Jagruti Club.

### Extra Curricular Activities:-

- 1) Moral Instruction Classes
- 2) Personality Development Classes.
- 3) Spoken English Classes.
- 4) Communication skills & Vocabulary building ( Word club )
- 5) Blood Donation Camp.
- 6) AIDS Awareness Camp.
- 7) Games / Sports / N. S. S.
- 8) Yuvak Mohotsav
- 9) Legal Aid camps & programms.

### SKILL DEVELOPMENT COURSES :-

- 1) Diploma in Taxation Laws (DTL) ( one year duration )
- 2) Certificate course in Journalism (CCJ) six months duration .

### RULES FOR TUTION FEES:-

- 1) Every students will have to pay full fee at the time of admission.
- 2) In case the student leaves the college before 31<sup>st</sup> July he / she has to pay 50 % of fess or after 1st August he has to pay full fees

- 3) fees once paid shall in no case be refunded.
- 4) written Application duly signed by the student & his parents to leave the college is to be submitted to the Principal to seek his permission.
- 5) Refund of caution money can be claimed by the students after satisfying the office by showing the relevant receipt, identity card etc. within one year from leaving the college.
- 6) A student desiring to cancel his admission must submit the application for cancellation within 10 days from the date of admission in to the college.

<b>Timings:-</b>	College Time:- 8-00 a. m. To 2-00 p.m.	Monday to Saturday
	Office Time:- 10-00 a. m. To 5-30 p.m.	Monday to Friday
	9-00 a. m. To 1-30	Saturday

**Admission to Second & Third LL. B. & B.A.LL.B. Second year, Third year, Fourth year, Fifth year will commence September 2022.**

**Dr. S.D.Gadhave**  
I/C PRINCIPAL  
Rajarshi Shahu Law College,  
Barshi.

## CAREER OPPORTUNITIES IN LAW

Today, the legal profession is one of the growing and lucrative professions all over the world, Career in law offers exciting opportunities as an Advocate, Solicitor, Consultant, Legal Advisor Counsellor, Academician, Resercher, Court Reporter, Legal Manager multinational companies, Arbitrator, police service and prestigious Judicial Service.

### Future Prospects

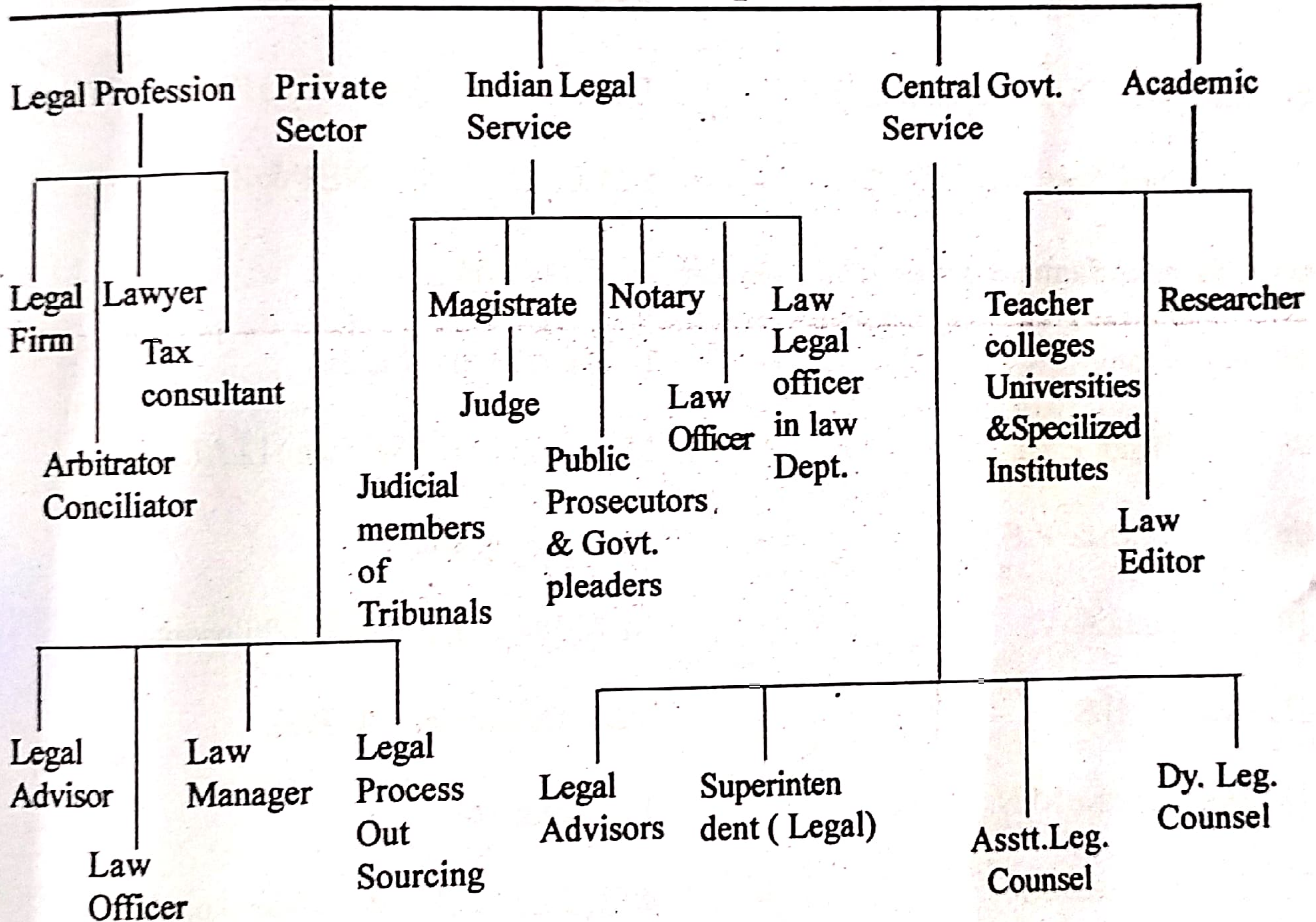

### College Prizes

- \* **In the memory of Late Mrs. Gojarbai Shikare Rs. 1000/- for each student.**  
 1<sup>st</sup> rank (girl) student in LL.B.- III  
 1<sup>st</sup> rank (girl) student in BA LL.B. - V
- \* **Shridhar Mittha Prize Rs. 500/-for each student.**  
 1<sup>st</sup> rank student in LL.B.- III - In Principles of Taxation Laws.  
 1<sup>st</sup> rank student in BA LL.B. - V-In Principles of Taxation Laws.
- \* **In the memory of Late Mrs.Radhabai Gavali Rs. 1000/-**  
 1<sup>st</sup> rank student in LL.B.- III
- \* **In the memory of Late Shri Baburao Gavali Rs. 1000/-**  
 1<sup>st</sup> rank student in B.A.LL.B.- V

## TEACHING STAFF

01. Dr. Gadhave S.D (1st Principal)	-	M. A., M.P.Ed. Ph. D.
02. Asst. Prof. Gavali A. B. (Librarian)	-	M.Com., M.A., M.L.I.Sc., M.Phil.
03. Asst. Prof. Smt. Shikare M. P.	-	BSL, LL.B, LL.M., (NET)
04. Asst. Prof. Dr. Sonkamble R. Y.	-	BSL, LL.B, LL.M., (NET) Ph.D (LAW)
05. Asst. Prof. Smt. Mircha M. S.	-	B.A.LL.B, LL.M., (NET & SET)
06. Asst. Smt. Jagnade V. N.	-	M. A., LL. M.,
07. Asst. Lunde V. C.	-	B. Com (Hon)., LL. B.,
08. Asst. Khot P. U.	-	M. A., (Political Science) LL.M.,
09. Smt. Harjade R.S.	-	M.Sc.(Geography)
10. Dr. Nama A. V.	-	M. A.(Philosophy) Ph.D (Philosophy)
11. Wadane B.S.	-	M.A., (Economics) M.Phil.
12. Mrs. Survas M.N.	-	M.A.(English)
13. Smt. Bhewar S.P.	-	BSL, LLB, LLM, M.A.(Sociology)

## NONTEACHING STAFF

01. Shri. Jawale S.R.	-	Head Clerk.
02. Shri. Vedpathak R. H.	-	Sr. Clerk.
03. Shri. Kale R.G.	-	Jr. Clerk
04. Shri. Shelake S. M.	-	Lib. Attendant
05. Shri. Kole A.G.	-	Lib. Attendant
06. Shri. Phule D. S.	-	Peon
07. Shri. Mane M.H.	-	Peon

## RAJARSHI SHAHU LAW COLLEGE BARSHI Fee Chart 2022-23

Sr No	Particular Fee	LLB-I	LLB-II	LLB-III	PRE-LAW-I	PRE-LAW-II	PRE-LAW-III	PRE-LAW-IV	PRE-LAW-V
1	Admition Fee	50	50	50	50	50	50	50	50
2	Library Fee	500	500	500	500	500	500	500	500
3	Extra.Curr,Activity	30	30	30	30	30	30	30	30
4	Students Aid Fund Fee	10	10	10	10	10	10	10	10
5	College Devlop.Fund	75	75	75	75	75	75	75	75
6	College Magazin Fee	50	50	50	50	50	50	50	50
7	Bar Council of India Registation Fee	100	100	100	100	100	100	100	100
8	Student Bar Association Fee	50	50	50	50	50	50	50	50
9	College Exam Stat Charges Fee	125	125	125	125	125	125	125	125
10	Alluminum Associat Fee	50	50	50	50	50	50	50	50
11	Library Deposit (Refundable)	200	200	200	200	200	200	200	200
12	Gymkhana Fee	150	150	150	150	150	150	150	150
13	Youvak Mov.Fee	120	120	120	120	120	120	120	120
14	University Prorata	60	60	60	60	60	60	60	60
15	Ashwamedha Fee	40	40	40	40	40	40	40	40
16	University Emar Fund Fee	10	10	10	10	10	10	10	10
17	University Develop.Fund	50	50	50	50	50	50	50	50
18	Student Insurance	75	75	75	75	75	75	75	75
19	E-Suvidha	59	59	59	59	59	59	59	59
20	Eligibility Fee	100	0	0	100	0	0	0	0
21	Eligibility Form Fee	10	0	0	10	0	0	0	0
22	Environmental Studies	0	0	0	0	250	0	0	0
23	Democrocy & good Govrn fee	0	0	0	60	0	0	0	0
24	Prospectas and other form fee	50	50	50	50	50	50	50	50
25	Other Fee	46	46	46	46	46	46	46	46
26	Tution Fee	7500	7500	7500	11000	8000	8000	8000	8000
	<b>TOTAL</b>	<b>9510</b>	<b>9400</b>	<b>9400</b>	<b>13070</b>	<b>10150</b>	<b>9900</b>	<b>9900</b>	<b>9900</b>
27	EBC Student Fee	2010	1900	1900	7570	6150	5900	5900	5900
28	Scholarshi Students Fee-SC/ST/NT/SBC	2010	1900	1900	2010	2150	1900	1900	1900
29	Scholarshi Students Fee-OBC	2010	1900	1900	7570	6150	5900	4970	4970
30	Exam Fee I& II SEM	2300	2540	3450	2080	2040	2300	2540	3450

